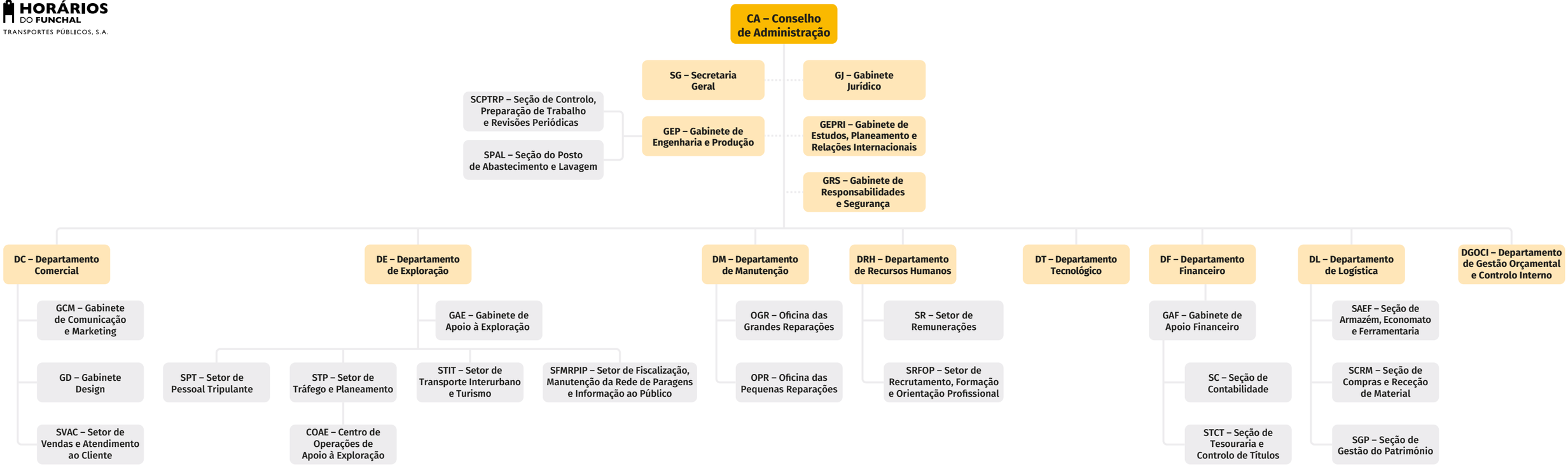HORÁRIOS DO FUNCHAL
TRANSPORTES PÚBLICOS, S.A.